

X - Jérusalem

Contrebasse

9'49"

Ap. 21, 1, 2 / Ap. 21, 4

M.-Ch. Raboud-Theurillat

I

♩ = 48

8

15

22

29

36

43

f

mf

f

mp

mf

mp

p

pp

II

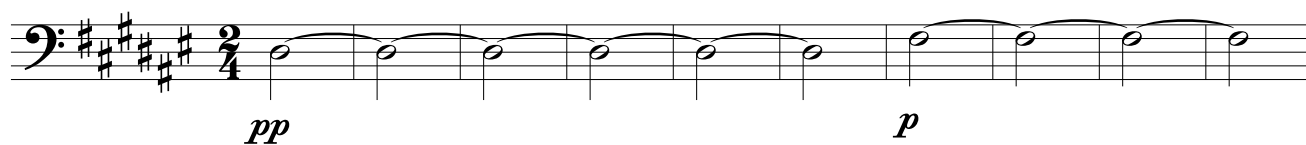

11

22

33

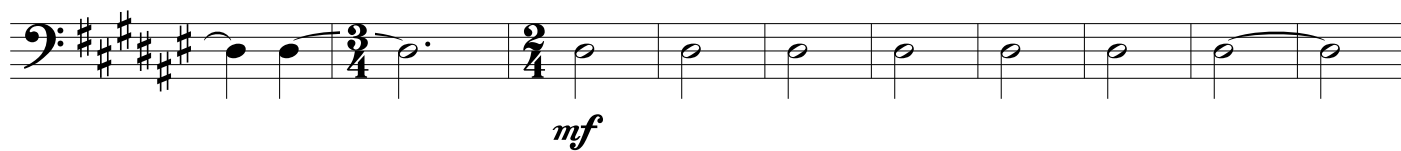

43

55

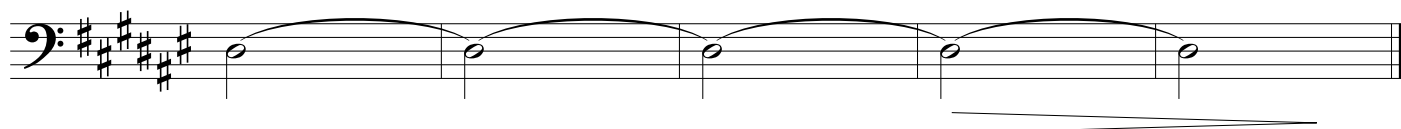

III

♩ = 48

7

14

21

28

35

42

f

mf

mp

p
